

Profiles of Women with Courage

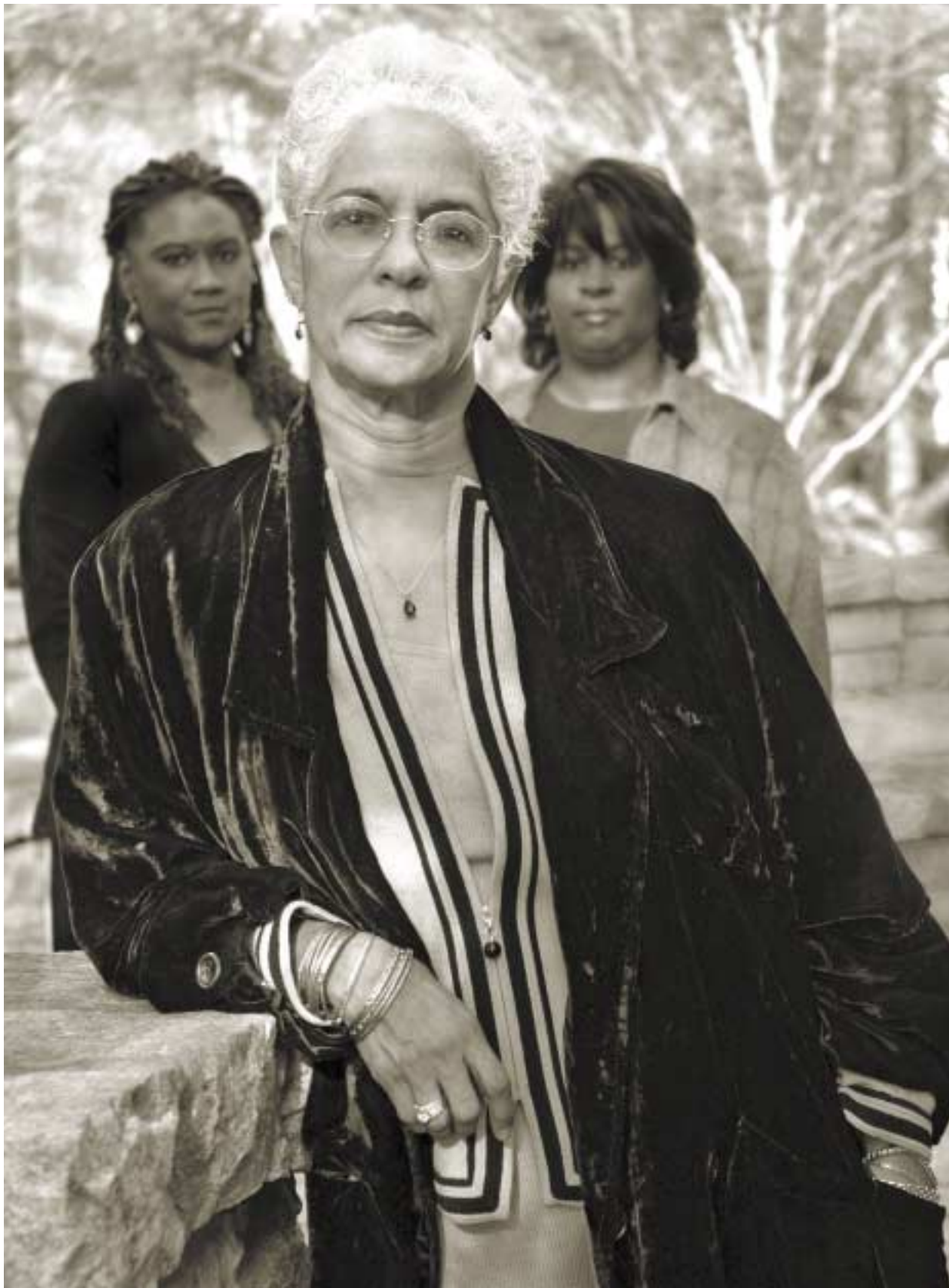



Dear Friends,

We have had the honor and privilege of working with hundreds of domestic violence survivors this past year as we do every year. Contrary to general public perceptions, these women are brave, wise, successful, strong and smart. They are survivors not victims. All too often we measure a person's success by what they have achieved and accumulated over the years. But here at PADV, we have learned to redefine success in terms of the obstacles a woman has overcome. It is this definition of success that we recognize and celebrate every day.

PADV has supported thousands of women who have experienced hardship, sacrifice, terror, marginalization, minimization, brutal violence and psychological warfare. But through self-determination, love for their children, courage, strength, and support from PADV staff, volunteers and donors like you, these incredible women are now living their lives violence free and are well on their way to achieving greatness in their individual pursuits.

We have profiled five survivors on the following pages. As you read their stories, we invite you to take a glimpse for a moment into their lives, to learn a little about who they are, where they have been and where they are now. We are sure their stories and their lives will touch you and inspire you as they have us.

So please join us as we honor all domestic violence survivors through these five women. Help us recognize their strengths and skills, and celebrate them not for their material possessions but by what they have overcome. Thank you for your generosity and support. Because of you, we have had the privilege of providing a safe refuge for battered women and their children so that they can reach their life goals and dreams.

In the Spirit of Community,
Cathy Willis Spraez
Chief Executive Officer

Tracye T. Miller
Board President



For over a quarter of a century, PADV has supported women and their children in their efforts to live violence free.

At one point in my life, I felt that I needed a husband.

I think most women do, especially women who grew up in my era. After marriage and divorce in 1997, I met a man who literally swept me off my feet. I believe, and I don't say this egotistically, that I am an intelligent woman. I am not naïve. I've been exposed to life. I know my way around so I didn't think that I could be taken advantage of, but I was wrong. We married and moved out of state. I sold my home and said goodbye to my friends and family.

Once we were married, he told me what to wear straight down to my undergarments. He even styled my hair. He nearly ruined my consulting business that had taken me years to build. He spent most of my savings and proceeds from the sale of my house in Atlanta. From the moment I woke, I was afraid that I might say or do something to

"I am an intelligent woman. I am not naïve. I've been exposed to life. I know my way around so I didn't think that I could be taken advantage of, but I was wrong."

set him off. He called me "devil," "bitch," and "whore" every day. He threw things at me in anger. He did all of these things in the name of "God." He even invited a minister to our home to try and help him justify his treatment of me. I was afraid that he would hurt me. At this point, I realized that the people that I wanted to share my life with were back in Atlanta. I didn't want someone to be afraid of. So after accepting the fact that I made a big mistake, and I couldn't fix it, I packed my bags and came home.

— Bunnie Jackson Ransom



We
are wise...

Bunnie serves on the Board
of Directors for PADV.

Where do I begin? My memories are scattered, but like a quilt I'm beginning to piece things together. The following entries were taken from my journal. It was a typical week in my life back then.

November 24, 1996 – I made the shopping list wrong. He asked me, "What can I do right?" I got shoved around for every wrong item.

"He said it would be better for the kids and him if I just died."

November 25, 1996 – I know he said we were going shopping today. I made sure to be ready on time, but he looked at me and laughed and then he told me how dumb I was—he said he would not be seen with "something" that stupid and ugly.

November 27, 1996 – I overslept, and his grits were not done right. My back still hurts. He hit me with his work boot.

November 28, 1996 – Thanksgiving Day – He went crazy because I made canned corn not corn on the cob. He punched my face and my arm and threw corn at me. He told the children how dumb their mom was. I tried, but I got it wrong. . .

November 29, 1996 – Finally got some rest. Still hurt all over but he said no doctor visit. Why waste his money? He said it would be better for the kids and him if I just died.

Well, I didn't die. I left with my kids in secret while my husband lay sleeping. I'm blessed with three beautiful children: two daughters and a son.

–Lynette Ward

We are brave. . .

Lynette is a Women's Advocate with PADV.



My story is dark and it's difficult to describe. How can I convey what it's like to wake up every day of your childhood and wonder if today is the day your father will kill your mother? How can I describe the terror of waking up in the dark of night to screams and opening your bedroom door to see your mother cowering on the floor as your father punches her again and again and again? How can I explain the horror, the fear, the helplessness, and the despair of watching your father hold a gun to your mother's head?

My world stood still that night. I remember a single scene, nothing more than a snapshot really: My father standing over my mother, menacing and sinister, and the gun—that shiny, silver gun. It was such a small thing, so small, but I knew what it meant—the end of my world as I knew it. She was my rock, the center of my universe, and he was going to take her away from me. There is a tightness in my chest even now describing this scene to you. My mother

survived that night, but their marriage didn't. She rebuilt herself after the divorce and poured all she had into giving my sisters and me a better life.

“How can I explain the horror, the fear, the helplessness, and the despair of watching your father hold a gun to your mother's head?”

Suddenly a single mom, she gave up a lot of her own dreams to help us succeed. Though she doesn't have a prestigious job or a lot of money, she is the proud mother of three daughters, one of whom is a lawyer, another who is a director of a mental health center, and the youngest who is a high school senior who will likely graduate first or second in her class. She is my hero.

—Melanie Crowe



We
are strong...

Melanie serves on the Board
of Directors for PADV.

My name is Carrie and I came from a loving and stable home. I met my ex-husband in 1996 and we were married less than five months later. I was a prisoner in my own home. Afraid to leave, afraid to stay. He would get mad over the smallest thing. The abuse and control extended to every aspect of my life. From what or if I ate (within a 6 month period, I had lost 40 pounds. Starving me was part of his abuse), to the clothes I wore, to when I was allowed to sleep, how I wrote my name, who I talked to. He abused

A lot of people have asked me why I did not leave him. Fear becomes your enemy. It makes you unable to react. Steven was a typical abuser. He knew what made me afraid. He knew what to say to me to drive fear into my heart, to control me. He would say, "Go ahead, try to leave. You'll be dead before you reach the front door," or "Sure, go ahead and leave. But you cannot fit all of the animals into your car, and what I cannot do to you, I will do to them."

I was a victim. I am a victim no more. I am a survivor. I escaped while visiting my parents on September 9, 2002.

– Carrie Kerr

"I was a victim. I am a victim no more. I am a survivor."

me in every way possible. He yelled and cursed at me and called me names. He strangled me. He raped me. He told me what to think and how to act.

We are successful . . .

Carrie is a member of PADV's Speaker Bureau to help dispel the myths about domestic violence and raise public awareness.



Nineteen years ago, I met a man from Nigeria, whom I believed was a responsible person of integrity. Soon after we married, I realized he wasn't the man that I thought he was. I was expected to walk several steps behind him, my daughter and I were forced to wear our hair short, we weren't allowed to turn on the heat during winter. And, one year, my daughter was forced to wear an old pair of my husband's shoes because he wouldn't permit me to buy her new shoes. My husband had several bank accounts to which I had no access. He constantly criticized me and mocked my career and educational aspirations. We were divorced after twelve years of marriage. I feel that I have come full circle. I'm not where I want to be but thank God I am not

"I feel that I have come full circle. I'm not where I want to be but thank God I am not where I used to be. I am so on my way..."

where I used to be. I am so on my way... spiritually, mentally, emotionally, socially and economically. My two oldest daughters are recent college graduates and my youngest daughter is seven years old. I am a survivor, I am surviving...

— Sonya Wright Omotayo



We are survivors...

Sonya is a Legal Advocate
Volunteer with PADV.



Shelter Programs and Services

- 24-Hour Crisis Line/14,441 calls received
- Emergency Shelter/841 battered women & children housed & 20,145 bednights provided (number of times our beds were used)
- Parenting Groups/473 women participated
- Children and Youth Program/388 children participated

Community Based Services /1,535 women supported

- Transitional Services Program
- Legal Advocacy
- Community Support Groups for Women
- Welfare Assistance
- Teen Dating Violence Program
- Services to Women with Disabilities

Volunteer Program

- 4,212 hours in childcare, legal advocacy, crisis line management, facilities assistance and support group facilitation

Financial Overview of FY 2004

Your Investments

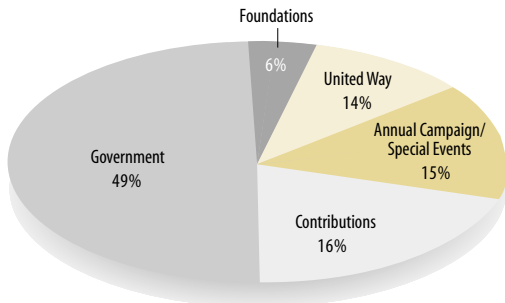

Total Contributions
1.8 million

Your Investments At Work

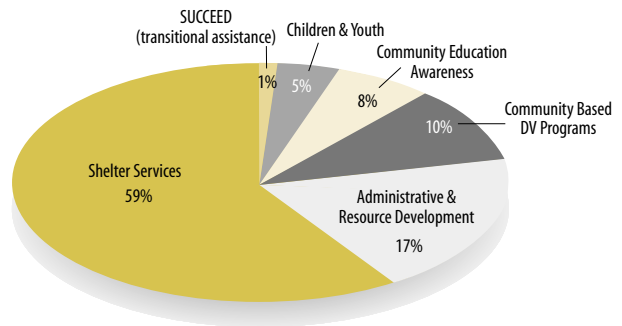

Donors

Corporations

AFC Enterprises/Church's Chicken
AGL Resources, Inc.
AmericasMart Atlanta
Amica
Anheuser-Busch, Inc.
APCO
Avon Products, Inc.
Bentley Investments, Inc.
Biosense Webster
Books Are Fun, Ltd.
Careerbuilder.Com
CompuCredit Corporation
Duluth Multicare, Inc.
Equifax, Inc.
Exemplary Performance Solutions
FedEx Services
Fulton County Daily Report
G.E. Energy Services
Georgia Power Company
Georgia-Pacific Foundation
Hewlett-Packard Company
IBM Corporation
Industrial Developments International, Inc.
Innotrac Corporation
Intec Telecom Systems
InterContinental Hotel Groups
Invesco
Kaiser Permanente
Kilpatrick Stockton LLP
KPMG
Macy's
McMaster-Carr Supply Company
Music Midtown
Nelson Mullins Riley & Scarborough
NetBank
Northside Hospital Foundation
ODL, Inc.
Omni Hotel At CNN Center
Porter, Keadle & Moore, LLP
Publix Super Markets Charities
Reed, Quinn & McClure
Scotia Capital
Southeastern Landscape Corporation
SouthTrust Bank
Spanx, Inc.
Stevens Graphics, Inc.
Sutherland Asbill & Brennan, L.L.P.
Target Stores
The Coca-Cola Company
The Insurance House
Verizon Wireless
W.G.C.L. - T.V.
Washington Mutual
Williams Benator & Libby, LLP

Foundations

AT&T Foundation
Atlanta Thrashers Foundation
Atlanta Women's Foundation
Community Foundation for Northeast Georgia
David H. Couchman & Melanie J. Noble-Couchman Foundation
DeKalb School Employees Foundation
Dillon Family Fund of CFGA
Lee Bachman Youth Fund
Mid Shore Community Foundation
Nordson Corporation Foundation
Oxford Industries Foundation
Second Mile - John Wieland Homes
The Community Foundation for Greater Atlanta
The Imlay Foundation, Inc.
The Marilyn and Bill Voss Fund of the CFGA
The Rao and Rani Varanasi Fund of the CFGA
The Wiggle Bug Foundation

Organizations

Alpha Chi Omega - Atlanta Alumnae Chapter
Alpha Delta Kappa - GA Delta Chapter
Atlanta Women's Network, Inc.
Begin Again Ministries
Bethsaida Baptist Church
Cathedral of St. James
Christ the Lord Lutheran Church
Church Women United in Atlanta
Design for Living Club
Dorcas Sunday School Class, Brookhaven Baptist Church
Family Recovery, Inc.
Fidelity - Open Door Class
Goddard School PTO
International Association of Administrative Professionals
International Union UAW Local No. 10 Women's Committee
Junior League of Atlanta
Junior League of Gwinnett & North Fulton Counties
Les Tres Soulette Social Club
Level Creek United Methodist Church
MARTA Employees Charity Club
March of Dimes, Georgia Chapter
Mrs. Eleanor Weatherly
New Hope Christian Church
New Hope United Methodist Church
Once For All Trust, FHLB
Open Word Christian Ministries, Inc.
Presbyterian Women
Rainbow Class
The Road To Recovery, Inc.
SafePlace
St. Oliver Plunkett Catholic Church
Stone Mountain Belles
Trinity Lutheran Church Women of the ELCA
United Methodist Women
United Trinity Class
United Way of Metropolitan Atlanta-Combined Federal Campaign
West End S.D.A. Church

Government

Criminal Justice Coordinating Council
Department of Housing and Urban Development
Fulton County Department of Human Services
Georgia Department of Community Affairs
Georgia Department of Human Resources
Georgia Department of Labor
Gwinnett County Charitable Contribution Committee
Gwinnett County Department of Community Services
Gwinnett County Public Schools
Office of School Readiness
Operation Weed and Seed

\$5000+

Tom Darrow
Scott Dorfman
Sheryl Sellaway

\$2500 - 4999

William and Jody Andrade
Kate Florence
Paul and Emily Grigsby
Leonard and Rachel Grimes
Tracie Henderson
Paul Howard
Elizabeth Jordan
Joy Lewis
Alan and Cindy Maloy
Sharon McDaniel
Cynthia Marshall Oakey
Manola Robison
Larry and Deborah Sessions
James and Michele Young

\$1000 - 2499

David Adelman
Mike and Katharine Arnold
Tamara Caldwell
Angelo Carusi
Melanie Winskie Crowe
Mary Frances Estock
Lee Glenn
Donald and Catherine Helms
Virginia Hepner
Stuart Hill
Gail Hogue
Phil Holladay
Christopher Kornatowski
Charlotte McRanie
Tracye T. Miller
Mark and Dell Norman
Maria Peninger
Donald and Jan Pierce
Ronald Raider
Joe and Mary Kay Rice
Sean Sands
Rick Shannon
Lisa Spivey
Webb Spraezt and Cathy Willis Spraezt
Janet Stevens
Karen Thoms
Susie Trotochaud
Jeffrey Wigbels
Tim and Whitney Willis

\$500 - 999

Miles Alexander
Archie Brown
Steve Clay
Jo-Elise Cooke
Dina Deaton and David Collier
Mr. and Mrs. Eric Doggett
Derek Economy and Ann Walter
James and Marylon Foley
Sonia Franklin
W. Reeder and Jennifer Glass
Robin Goodlet
Schuylla Goodson-Bell
Dianne James
M. Andrew Kauss
Rusty Kidd
Donald Laurvick
Ronald Lowe
Kathleen Marran
Donald and Denise Mills
Richard Mitchell and Susan Kupferberg
Rebecca Celeste Moon
Rufus and Susan Nash
Gail Nutt
Alice Nolen
Carla Parris
A.E. and Lizz Patrick
Sherry Petry
W. Scott Petty
Frank Powell
Susan Price
Heinz and Carol Roye
Sherri Shepard
Helen Sloat
James Steinberg
David Stockton
Barbara Takacs
Leticia Towns
Bernadette Viens
Terry Walls
Michael and Leslie Watkins
J. Paul Whitehead, III
Karen Wildau

\$250 - 499

Jeffrey C. Baxter and Gaylen D. Kemp
William Boice
Gay Bridget Bourgeois
Catherine Brosky
Carolyn W. Broughton
Carol J. Brull

Having a verbally abusive partner is a variable "most likely" to predict that a woman would be victimized by an intimate partner. This finding supports the theory that violence perpetrated against women by intimates is often part of a systematic pattern of dominance and control.

Yvonne Bryant Johnson
Laurann Calarco
JoAnn Davis
Felecia L. Dawson
Kent Dilg
Bridgett Duff
Jennifer England
Robert and Kathleen Finch
Teri Garner
Bonnie Gentry
Laurie Grant Nichols
Jack and Julia Griffis
Nancy Grigsby
Karen Gryson
Janet Hill
Thomas Holler
Bunnie Jackson-Ransom
Thetus Knox
Catherine Kuglar
Debra Kuhl
Barbara Lomady
Judith Love
Alfred Lurey
Timothy Maloney
Larry and Carol Ann Mancini
Sue Marchant
Kimberlee Martens
Daniel and Susan May
James McGean
Kathy McGettigan
David Midler
Julie Minnucci
Mary Moran
Chris Morris
James Morris
William Murtha
Yvonne Myklytyn
James Osborne
Teresa Payne
Edith Pula
Diane Pulley
Janet Sammons
Beverly Selby
Jim Spencer
Deborah Sutton
Michael and Stephanie Szalkowski
Christina Teague
John Triplett
Margaret Veneziale
Katherine Walston
Thomas Wamsley
Michael Weathers
Albert Whited
D. Whiteberry
Alison Wiebe
John and Sue Wieland
Victoria Williams
Ursula Wingo

\$100 - 249

Kimberly Albers
Delia Albin
Latanya Alexander
John Alston
Peter and Sheila Anderson
Anonymous
Steve Anthony
Boyce and Jeannie Appel
Michelle April
Terry Aronoff
Cristi Axon
Marilyn Baird
Rupert Barkoff
Judy Barth
Nancy R. Bartlett
Meredith Bell

Donors

Paul Bellows
Susan Berryman-Rodriguez
Irene Berube
James and Heather Blanchard
Anna Blau
Marjorie Boatwright
Sarah Booth
Deborah Ann Bowling
Fred Breitbeil, IV
William Brewster
Donna Brogan
Walter Broughton
Wanda Brown
Darden Bynum
Marguerite Cagle
Margaret Cain
John and Adrienne Carr
Billy Chambers
Claudia Clackum
Roslyn Clopton
Peter and Kathy Colbenso

Jocelyn Hunter
Charlotte Hurt
Sara Hurwitch
Irmgard S. Immel
Ernest Ingram
Kathy Irwin
Carol Jackson
Toney Jackson
Dawn Johnson
John Johnson
Tracie Johnson
Walter Broughton Jones
Hilary Jordan
Mark Kauffman
Nancy Keith
Jessica Keller
Jane Kerr
Joyce King
Russell King
John and Anita Kinsella
Fideles Kloekler

Allison Penuel
Panise Perry
Anna Phillips
M. Celeste Pickron
Paula Pope
Esther Powers and Thomas Redmon
Linda Powers
Diane Prucino
Rosemary Quinones
Amber Rampley
Reagan Ramsey
Mary Raymond
Juliet Reising
John Reynolds
Josie Reynolds
Todd Roark
Annajeon Roberts
Edmond and Sarah Rondau
Andrea Rosenthal
Dawn Saad-Bibbes
Brian Sadler
Lisa Sammons
Larry Santiago
Sonia Santiago
Thomas Scanlon
Steve Schaeztl
Ryan Scheinfeld
Marcus Segers
Frances Shambarger
Loretta Silber
David and Virginia Sjoquist
Jeneen Smalls
Michelle Smith
T.J. Smith
Terry Smith
Jill Snyder
William H. Stanhope and Kristen A. Keirsey
Tanisha Sullivan
Barbara Sutter
Elizabeth Tanis
Mary Tapper
Richard and Alice Tarkington
Mark Taylor
Bonita Terry-Malone
Carolyn Tews
Jim and Julia Tibbetts
Pamela Tremayne
Patricia Tunno
Jennifer Vala
Barbara Vega
E.O. Vick
Eric Voiles
Susan Z. Valentine
Steven Walker
Linda Warren
Velma Warren
Margaret Waymier
Wendy Welch Hawkins
Regina Werum and Martin Groeger
Suzanne Westlake
Summer Williams
Joel and Ann Willis
Howard Winkler
Charlotte Woods
Beverly A. WynneMark and Diane Young
Edward Zacholl

Barbara Bradshaw
John and Anne Brown
Frances B. Bunzl
Melissa Burgess
Kelly Burkhart
Melissa Bussler
Kingoriah Caromme
Lynn Chambers
Theresa Ciarper
Adair Connor
Tishon Dacosta
William and Mary Dodson
Elaine Echols
Veronica Eisen
Paul and Joy Erwin
Jamie Fergerson
Nancy Fleming
Michael and Leilani Fountaine
Stacy Fowler-Lopez
Linda Fraschilla
Rufus Gilmore
Mrs. Martin Goldstein
Jane Gravitt
Deborah Gwinner
Felicia Hall
Denise Harper
Becky Jane Harrelson
Zenobia Hikes
Jack and Gladys Hirsch
Pamela Hoge
Ed Holland
Grace Holley
Doreen Houston
Ann Hurford
Elaine Jenkins
Duane and Patricia Johnson
Cynthia Jones
Chris and Rainie Jueschke
Betty G. Karp
Amanda Kelley
Katherine Larder
Roland Larmore
Monica Lascala
Catherine LeMay
Sven Lovegren
Shanna MacNeal
Randall MacNeill
John and Sandi Maloney
Anthony and Karla Manners
Dean Manning
Elizabeth Marchant
Mary Helen Marshall
Angela Martin
Douglas and Carol McAlpine
Valeria McIntyre
Susan McLaughlin
Ginger McPherson
Jewell Meyer
Todd Meyers
Maggie Millsap
Julian and Emily Moon
Steve Moore
Sharon Mucha
Christin Nally
Renee Newton
Mary Nicolay
Mary Carolyne Nigro-Kirschner
Dan Nottage
Mitra Owahadi
Phillip Patterson
Garrett Phillips
Erika Pluhar
James Rauschenberger
Emily-May Richards
Cintha Ring
Nancy Ross
Walter and Margaret Sandell
June Ann Sauntry
Jennifer Scates
John and Janice Shackleton
Stanton and Cheryl Shapiro
Gary Stein

Louise Stringer
Anne Summerlin
Robert and Kim Taratoot
Dianne Teer
Linda Thaxton
Terri Theisen
Gina Thomas
Allen Thompson
Kathryn Thompson
Patricia Tudor
Cynthia Visser
Nicole J. Wade
Kevin Walker
Dave Williams
Faye Williams
James Wright
Cathy Yarbrough
Terry and Susanna Yard

Up to \$49

Joseph Acquista
James and Jeanne Adair
Jocelyn Adams
Keith Adams
Tracy Alcorn
Jack and Cathy Alfandre
Ruth Allen
Andrea Alvarez
Linda Antoniewicz
Stanford Arden
Bruce and Ann Armbruster
Gale Armstrong
Helen Augustine
Angela Bailey
Evelyn Bailey
Meera Ballal
Justin Bannister
Kathrin Barber-Clark
Stephen and Gale Barnett
Jenny Barr
Shanna Bartlett
Shauna Bateman
Bonnie Z. Beerman
Cathy Belk
John I. Benator
Norma Bennett
Barbara Bisel
Robert L. Bodimer
Glorian Borquez
Sandra M. Bourbon
Mende Marlene Brooker
Karen Brown
Nicki Brown
Sandra Brown
Tawana Brown
S. Valgene Brown-Taylor
Terri Buckland
Karen Burroughs
Christopher Todd Byrd
Kent and Ann Canipe
Jennifer Cannon
Madeline Caprio
Julie Carlock
Judith Carter
Andrea Casson
Monica Gaulton
Dan Nottage
Barbara Chandler
Kelli Chandler
Estelle Charles
Erica Chin
Robert Chitty
Deborah Christmas
Jennifer Clayton
Rick Cohan
Serina Colton-Suber
Verlyn Comegys
Patricia Cooledge
Melody Cowart
Callie Craig
Shirley Crane

Thirty-seven percent of all women who sought care in hospital emergency rooms for violence-related injuries were injured by an intimate partner.

Theresa Compton
Carrie Cook
John R. and Gertrude E. Crane
Patty Crone
A. Kimbrough Davis
Sherri V. Davis
Scott Deitchman and Irene Hall
Catherine Delalla
Kim Dickerson
James Diggs
David Dorough
Richard and Cathryn DuBow
Andrew Dugenske
Anissa Dye
W. Randy Eaddy
Beverly Edmond
David and Mindy Ellin
Jane Ferko
Stacey Folsom
Kathy Fowler
Dave Fox
Louise Franklin
Annette Freedline
Christina Freeman
David and Carrie Gamsey
Garry and Veronica Garnet
Mr. and Mrs. B. A. Garrett
Pamela Gilkes
Ruth H. Gogel
William and Joan Goodhew, III
Yvonne Green
Mark Vernor Hall
Geoff Hamilton
Suzanne Hanein
Marita Harrell
Leslie Harrison
Steve and Susan Hart
Steven Harvey
Brian Haurylak
Jennifer Heneisen
Nakisha Henry
Sheryl Heron
Joyce S. Hirsch
Casey and Lara Hodgson
Michael Hoehn
Rebecca Hoelting
Henry and Stephanie Howell

Andrea Knight
Lara Koenig
Mary Kopanski
Betty Kumahor
Craig Labay
Kevin Lam
Christopher Lance
Joshua Lapointe
Howard Lawrence
Lisa Ledoux
Mr. and Mrs. Alfred Lindseth
William Lenthal
Angela Lubniewski
Thomas Lundin
Antonio Luquis
Susan Mackenzie
Tammy Mackert
Bruce Madison
Sarah Mansfield
Linda Marshall
Lenore Maslia
Ann Mason
Roberta Lisa Matthews
William McCollum
James McCreery
Sally McDaniel
Heather McGinnis
Donna McKinnon
Jim McLendon
James McMurphy
Harry Miller
Wanda Miller
Glen Miner
Lois Mohr
Sandra Morgan
Walter Mortlock
Heather Moss
Christine Neumann
Gail Neumann
Renee Newton
Jan Nicholson
Steven Northrup
Robert Oliver
Marvin Owens
Neal and Joan Patton
G. David and Martha Peake
Gail Peeler

\$50 - 99

Henrita Acea
Trace Actaboski
Julie Allen
Warren Atkinson
Gregg and Shirley Averett
Rhonda Bailey
Stuart Ballard
Eleanor Banister
Ben Barkley
Carrie Bates
Carrie Beard
Robin Bishop
Adam and Lisa Booher
Tammy Bouchelle

Every nine seconds a woman is battered in the United States.

Each year, an estimated 3.3 million children witness their mothers or female caretakers being abused.

Tyler Crichlow
Monique Curtin
Kevin Cylar
Stacy Davidson
Joy Deal
Michael Dorsey
Jenny Duffey
Peggy Dunn
Belinda Dye
Julie Edelson
Faye Edwards
Frances Egan
Jane Emerson
Helen Enos
Dianne M. Farrelly
Debby Feir
Vickie Fingerman
Virginia Flowers
Nancy Ford McConville
Marian Foxwell
Deborah Francis
Chanelle Gaither
Angela Garvin
Tracy Gilbert
Joseph Gizzi
Meredith Glenn
Billie Goodwin
Leanne Gould
Caurice Graham
Brenda Gray
James Gray
Jerry and Karen Green
Linda Green
Sybil Hadley
Cassandra Hall
Anthony Hargrove
Dorothy Harris
Willie Mae Harris
Alicia Harrison
Gabriel Head
Bill and Lisa Heerman
Nevelle Herring
Nancy Higginbottom
Mary Hight
Dorris J. Hinely
Barbara Hingst
Walter and Alicia Hodges
Catherine Hood
Maxine Horne
Shon Huettl
Gregory and Delores Hutcheson
Lynne Hutnik
Jennifer Jelinek
Joann Jennings
Sherri Jennings
Kimberly Johnson

Monica Jones
Kenneth Jordan
Dawn Joseph-Ancker
Vyomark and Rita Joshi
Maureen Justice
Linda Kapral
Allena Kendrick
Jewel Kennedy
Tara Kilfoyle
Larry R. Kirkland
Barbara Kirshenbaum
Michael Klein and Janet Kolodner
Daniel and Devra Knapp
Doris Kolody
Laura Kurlander
Kenneth Kwantenj
Gina LaVita Hall
Debra Lee-Hinds
Erin Little
Patrick and Bridget MacPherson
Emily Mahannah
Daniel and Jillian Malino
Cheryl Marfilius
Peter and Jo Lynne Mariolis
Kay Martin
R. Kenneth Martin
Brittney Massey
Paul Mattingly
Barbara Mays
Karen McGaha
Debra McGraw
Linda McMahan
Allison Mcpherson
Saquania Merriett
Earnestine Minter
Dorothy E. Mitchell-Leef
Anita Moore
Linda Moreland
Lisa Mosley
Rochelle Moss
Ivy Musicus
Jerry Myers
Kay Ann Neblett
Maxine Neidich
Valerie Newman
Nanci Newton
Kendal Nixon
Robert and Mary Olszewski
Wilma Parker
Mr. and Mrs. W. H. Parr
Betty Parsons
Madeline Pasch
Roberta Lynn Passavanti
W. Harold Pate

LaJoyce Peebles
Kira Perdue
Abigail Pinckney-Graham
Ruth Pinkrey
Patricia Raleigh
Jean Reaves Rollins
Meagan Reelitz
Mary Reid Colter
Susan Richardson
Monica Riskay
Catherine Robinson
Lisa Robinson
James Allen Rogers
Priscella Ross
Mrs. Wanda Rowan
James Rowe
Marty Russell
Linda Ryan
Catherine Saleska
Brenda Sanders
Tiffany Sawyer
Cindy Schwartz
Joseph Schwartz
P. David Sciarra & Sibyl C. Bogardus
M. Beth Sexton
Tina Shah
Matt Shapiro
Neelam Sharma
Mary Margaret Shealy
Mary Sheil
Joseph Shelton
Donna Simmons
Gloria Simmons
Robert and Catherine Sinsheimer
Sarah Skinner
Rayandra Slonina
Clarence Smith
Terie Smith
Tonya Smith
Dianne Snider
Divya Srivastava
L. David Stacy
Aurelia Stanley
Cindy Stark Reid
Katharine Starling
Emily Stevenson
Anne Studley
Anne Swank
Lori Swope
Linda Tabor
Angela Taglia
Shelia Thomason
Yona Thornton-Davis
Brad and Sue Tolson
Jennifer Travis
Reginald Turner
Karen Tyler
Samantha Tyson
Monica Ulzheimer
Wilma Valencia
Gwendolyn Valentine
Sue van Valzah
Gretchen Vaught
Jennifer Waller
Diana Walls
Linda Watson
Melinda Watson
Johanna Weathers
Ashlie Weeks
Mary White
Teonna White
Cheryl Wilson
Clinton John Winfield
Sarah Jane Wollison
Kay Wolpert
Kevin Woodard
Linetta Woodruff
Marina Woodruff
Patricia Zelinski
Jacqueline Ziemba
Robert and Margaret Zilske

In-Kind

The 25th Hour
ABWA
Accenture
Dawn Adamson
Advance PCS - Atlanta
Advanced Control Systems
AirTran Airways
Connie Allen
Jan Allison
Alpha Chi Omega - Georgia Tech
Alpha Pi Sorority
Amy Jennings Illustrations, Inc.
Zandra Anderson
Heather Andignar
Anonymous
Linda Antoniewicz
Kathleen Antonini
Aperum
Arby's
Lorna Arcand
Ginger Archer
Sherry Armotrading
Atkins Park
Atlanta Braves
Atlanta Center for Cosmetic Dentistry
The Atlanta Coca-Cola Bottling Company
Atlanta Falcons
Atlanta Hawks Foundation
Atlanta Journal-Constitution
Atlanta Police Department, Zone 5
Atlanta Thrashers Foundation
Atlantel
Aunt Sara's Cookies, Inc.
Avon Products, Inc.
Letisha Azizah
B&D Communications, Inc.
B. King's Audio Visual Services
Eric Bachman
Marjorie Bailey
Jade Barber
Ken Barello
Elizabeth Barker
Jan Barlow
Amanda Barnes
Lawrence and Reneyda Barth
Bill and Nancy Bast
Bath & Body Works
Doug Bauer
Peggy Beasley
Beaver Hill Women's Club
Da Da Beecher
BellSouth
Berkeley Lake Elementary School
Taniece Birded
Barbara Bisel
Sharon Bishop
Karla Blade
Edwina Blanchard-Becnel and Damon Becnel
Sue Blount
Vicki Blum
Bob Ellis
Bobi Dimond Creative Photography
Jacquelyn Bogardus
Jennifer Bollock
Genevieve Tondi Bos
Alec Bounds
Boy Scout Pack 585, N.E. Georgia Council
Leslie Boyle
Cheryl Bradford
Ginger Bradford
Brasstown Valley
Brayson Homes
Bread of Life
Deborah Bregman
Bridgegate Homeowners Association
Ivette Brito
Brookwood High School
Broughton Tabernacle Baptist
Christina Brown
Leslie Brown
Tiny Brown-Powe
Sue Browning
Kelly Bruni
Kathy Bryant
Jim and Carolyn Buchanan
Buford High School Beta Club
Buford Presbyterian Church - Luncheon Circle
Buford Presbyterian Church Women's Circle
Andrea Burman
Brenda Burns
Theresa Burrock
Tami Bushman
Natalie Butti
Tracy Butts
CRO Photography, L.L.C.
Callaway Gardens
Steve Camp
Camp Branch Community Ladies Coffee Club
Dani Campbell
Heather Campbell
Marion Campbell
Cannon United Methodist Church
Marie Cape
Carol Walker Dance Studio
Carter Barnes On Paces
Casual Corner
Caswell-Massey
Frank and Lisa Cauley
Centennial Place Family YMCA
Center for Plastic Surgery
Center for Puppetry Arts
Century 21 All Atlanta, Inc.
Mitzi Chambers
Chico's
Children's Healthcare of Atlanta
Children's Restoration Network
Childtime Daycare/Learning Center
Christ the Lord Lutheran Church
Lisa Christopher
The Church of Jesus Christ of Latter Day Saints
Cingular Wireless
Pamela Clark
Clear Channel Entertainment
Dawn Clements
Clipped Wings
Cobalt Salon
Carol Coleman
Columbus Riverdragons
Columbus Wardogs
Carolyn Cook
Karen Cook
Nicole Cook
Linda Coon
Cathy Cooper
June Cooper
Sandra Cooper
Thokozani Cooper
Kathy Corbin
Core Solutions International
Mitsy Cornett
Jennifer Cornwell
Country Inn & Suites
Anne Couture
Cary Cox



Donors

Debby Coyle
Janice Crosby
Crossroads Community Church
John Crowe
Melanie Winskie Crowe
Debbie Curtis-Magley
Tom Darrow
D.J.R. Daughtery
Dave and Buster's of Atlanta
Angela Davila
Alishia Davis
Michelle Davis
Maureen Davison
Michele DeFronzo
David Dearman
Patricia Del Ray and Gertrude Brandon
Catherine Delalla
Mary Delinski
Delta Air Lines, Inc.
Jennifer Denard
Laura Dennis
Department of Labor Vocational
Rehabilitation Program
Department of Watershed

Laurie Fitzpatrick
Rosemary Fleming
Erin Fletcher
Kate Florence
David Foley
Brian Forreger
Jonathan Forrester
Diane Fort
Gabriel Fortson
Betty Foster
Coby Fournier
Darlene Foust
Amy Frantz
Daphne Freeman
Kelly Freeman
Paul Freeman
Freeman Decorating Center
Friendship Baptist Church & Youth
Department
Front Page News
Krista Gammon
Teddy Gammion
Regina Garrett
Linda Garza
Greer Gaston
Georgia Crown
Georgia Network to End Sexual Assault
Georgia Pacific
Georgia Pacific Foundation
Georgia Shakespeare Festival
Ralph Gibson
Ruby Gill
Girl Scout Troop #1134
Glenbury Friends and Neighbors
The Goddard School
Chad Godhard
Cecile Goforth
Mimi Goldsmith
Sam Gonzales
Regina Gore
Grace Snell Circle/Snellville UMC
Heather Graddock
Lakacia Gray
Grayce Lynn Consignments
Grayson United Methodist Church
Great Smokey Mountain Railroad
David Green
Karina Greisl
Nancy Grigsby
Paul and Emily Grigsby
Marsha Gunter
Gwinnett County 4-H Council
Gwinnett County Police Department
Gwinnett Medical Center
Gwinnett Metro Baptist Association of
Churches
Gwinnett Place Dental
Gwinnett Police Department
HALO (Helping Atlanta's Little Ones)
HR Connections & Consulting, LLC
Allison Haas
Cynthia Hale
Gina LaVita Hall
Janet Hampikian
Hands On Atlanta
Harbor Company
Harmony Learning Center
Jenny Harris
Jennifer Harrison
David Hart
David Haslam
Carol Hayes
Stephanie Heath
Roselyn Henderson
Stacie Henrie
Hewlett-Packard Company
Leland Hicks
Amy Hill
Hilton Atlanta
Hilton New York
Peggy Hipp
Elisa Hix
Alicia Holley

Holly Holmes
Treila Holmstock
Holy Bethel Church of God In Christ
The Home Depot
HomeGoods
Janna Hoover
Hope & Life Fellowship of Rockbridge
Charlotte Hopkins
Lynn Horton
Billy Hoskison
W.E. Houston
Janicy Howard
Sandi Howard
Amira Howell
Jeffrey Hubbs
Candycy Hudson
Nina Hudson
Daprel Hunt
Gursel Iipinar
Impressions Interiors
Innotrac Corporation
Carol Ippolito
Donald Irving
Cynthia Isaf
Island Ford Baptist Church
J. Jill
JATCO
Ronald Jackson
Tonya Jackson
Tiffany Jaffre
Susan James
Jamison Shaw Hairdressers
Tracy Jensen
Sharon Jessie
Diane Johnson
Faye Jones
Jennifer Jones
Junior League of Gwinnett & North Fulton
Counties
Gloria Justin
KMC Telecom
Kappa Pi
Michael and Susan Katz
Jessica Keesee
Elizabeth Kelley
Cheri Kelly
Oje and Sheika Kendi
Margaret Killian
Vince King
The King and Prince Beach & Golf Resort
John and Anita Kinsella
Sue Kinsella
David Taylor Klaus
Kathy Klueber
Tracy Knight
Kroger # 477
LINKS
Lake Lanier Island Resorts
Tina Landry
Lynn and Jeni Lane
Doug Langley
Chauntelle Langston
Lanier Church of God
David Lawler
Lawrenceville Boys & Girls Club
Rita Lawson
Robin Lee
Rhonda Lege
Cathy Lepik
Dottie Lewis
Inga Lewis
Tom Lewis
Lighting Associates, Inc.
Limited Brands
The Links, Inc.—Atlanta Chapter
Loganville First United Methodist Women
Barbara Long
Monica Lucaci
Pat Lutz
MJK/Pleasant Restaurants
Amy Maddox
Laurie Malcolm
Talibah Malik

Mary Jane Mallady
Anna Martin
Linda Martin
Ann Mason
Granette Matthews
MaxMara
Clair May
Susan May
Suzanne May
Angela McClure
Veronica McCoy
Joyce McCurley
Grace McDade
Mylan McEwan
William McEwen
Kathy McGettigan
Christopher McGrath
Tammy McGrath
Deborah McGraw
McGuireWoods L.L.P.
McKendree United Methodist Church
Charlotte McRanie
Jean Meadows
Kellen Meadows
Elisa Medina
Susan Meehan
Men's Wearhouse
Jamie Meuesen
Michael's
Microsoft Corporation
Midtown Urology
Robert and Jackie Miles
Linda Millard
Dianne Miller
Holland Miller
Mary Mills
Julie and Patrick Minnucci
Bunny Mitchell
Melanie Mitchell
Sandy Moffat
Matthew Moldovan
Mom & Me Group
Moms Club of Dacula/Hamilton Mill
Kathy Monacelli
Muriel Montia
Eve Moore
Karen Moore
Terry Moore
Hector Morales
Kasey Morrow
Brad Moser
Barbara Moss
Kathy Mullineax
Tim Murphy
Alissa Murray
Diane Murray
Music Midtown
Kerry Nagy
Kathryn Nash
National Council of Jewish Women
National Society Daughters of the
Revolution
New Bethesda Baptist Church
New Canaan Baptist Church
Newborns In Need
Nanci Newton
Renee Newton
No Mas! Productions
Debbie Noto
Gail Nutt
William and Maureen O'Brien
Allison O'Kelley
Carol Obierika
Susan Oglesby
St. Oliver Plunkett Catholic Church
Omni Hotel At CNN Center
Open Word Christian Ministries, Inc.
Operation Hope
Enid Ortega-Goggins
Miguel Colon Ortiz
Linda Osborne
OshKosh B'Gosh

Domestic violence is the leading cause
of injury to women.

Robert Diggle
dish Restaurant
Lori Dobash
Dogwood Brewing Company
Dollar Tree Stores, Inc.
Brian and Vicki Dominick
Andrea Doneff
Sharon Donegan
Angela Doofe
Maureen Dowson
Rick Drummond
The Drywall Company
Thelma Dudley
Nancy Dufek
Jenny Duffey
William Duggan
Dave Duley
Duluth Seventh-Day Adventist Church
Michael Dunipace
ESPN X-Games Skatepark
Hank and Elizabeth Eckenfels
Eckerd Drugs
Nancy Edgecomb
St. Elizabeth's Guild, Cathedral of St. Philip
Tracy Elkus
Elliott's Studio
Dolores Ellison
Elrod's Custom Workroom
Sam Marie Engle
Enterprise Rent-A-Car
Paul and Joy Erwin
Euro Art
Amy Evans
Brenda Everett
Executive Evolution
Express
Fannie Mae
Federal Home Loan Bank of Atlanta
Margaret Fedorick
Cindy Fentress
Fena Feraro
Liliam Fernandes
Fernbank Museum of Natural History
Firesign Studios
First Baptist Church Duluth
First United Methodist Church of
Lawrenceville

An average of 3-4 women are killed every day
by their intimate partners.

Judy Ostoja
P.F. Chang's China Bistro
Panache Consignment
Laura Pappas
Parisian
Parsons Elementary School
Michael Paul
Vicky Payne
Susan Peacock
Gene Pease
Linda Peek-Schacht
The People Network
People's Bank & Trust
Perimeter Landscape Management, Inc.
Debra Peters
La Rue Phillips
Lillie Phillips
Nikki Phillips
Pizza Hut
Lynn Plait
Connie Plummer
Bonnie Pope
Marissa Pope
Stephanie Porter
Julie Potts
Kelly Powell
Power Systems Engineering, Inc.
Deborah Poynter
Deanna Price
Primerica Financial Services
Carole Prince
Print-Wave
Printing People
Allene Pritchett
Prizm, Inc.
Progressive Medical Centers of America
Prudential Real Estate Investors
Public Interest Law Association
Publix Supermarkets
R.D.B. Marketing
Rebecca Ramage-Tuttle
Karen Reagan
Sheila Rear
Rebecca Robin Designs
Red Lobster
Nola Redd
Chad Reeves
Phyllis Reeves
Patty Reinold
Renaissance Atlanta Hotel Downtown
Joni Rhodes
Rich's-Macy's
Melanie Richards
Richland Homeowners Association
Norma Ricks
Ricoh Electronics
The Ritz-Carlton
Mary Robins
Paige Robinson
Rogers & Hardin
Paul Rollison
Kim Rook
Heinz and Carol Roye
Bill Rudrow
Rusch, Inc.
Debra Ryals
S.M.I. Computer Support
Stacy Sage
Sue Saleska Hamilton
Sally Beauty Company

Brenda Sanders
Terry Santerfelt
Theresa Sapp
Sapphire Society Club
Mark Sayeg
Catalina Scarso
Jason Schoonover
SciTrek
Seagull Software
Barbara Seigler
Deborah and Larry Sessions
Janna Shannon
Nancy Sheffield
Joe Shelton
James Shock
Ted Shoop
Silverwear
Sara Simmons
Louise Sindos
Sisters of Imani # 699/Order of Eastern Star
Becky Slater
Clarence Smith
Jim Smith
Lori Smith
Valerie Smith
Smoke Rise Baptist Church
Annie Smokes
Michael Soap
Ana Soler
Spa Sydell
Eileen Spiers
Linn Spieth
Sprayberry Travel
Stan Milton Salon
Starbucks Coffee Company
Michelle Stegall
Renee Stein
Ellyn Stephenson
Deidra Sterig
Janet Stevens
Carolyn Stewart
Dave and Diane Stewart
E.R. Stewart
Judy Stewart
Marybeth Stickney
Carole Straub
John Straw
Sugar Hill Ward of The Church of Jesus Christ of LDS
Sugarloaf Park Ladies Club
Michelle Susten
Sutherland Asbill & Brennan, L.L.P.
Michael Swick
Michael and Stephanie Szalkowski
Heather Talipsky
Donna Tallent
Target Stores
Judy Tarver
Sandra Tasso
Sarah Teffere
Tennessee Aquarium
Susan Terhune
Sara Thawley and Sandra Wielmarth
Jamie Thayer
Theater of the Stars
Patricia Thigpen
Delbra Thomas
Rachel Thomas
Wendy Thomas
Amy Thomason
Diane Thompson

Genice Thompson
Jennifer Thompson
Thompson's Frame and Gallery
Marcia Thornton
Meg Tilley
Tammy Tindol
Brad and Sue Tolson
Lynn Tomlin
Michelle Tondi
Touched By An Angel
Trade Secret Hair Salon
Travel Inc.
Trevellino/Keller Communications Group
Ron and Diane Tribull
Susie Trotochaud
Andrea Tucker
Jill Turk
U.U. Congregation of Atlanta
Priscilla Vandecar
Beverly Vanderhoof
Varnell Struck & Associates
Christina Vazquez and Silvia Solis
Carmen Garcia Vega
Verizon Wireless
St. Vincent de Paul Society
Sylvia Wade
Vandana Wade
Tracey Wadley
Geri Waelti
Wal-Mart - Buford
Wal-Mart Supercenter - Lawrenceville
Bev Walker
Christi Walker
Curtis Walker
Jennifer Walsh

Sabrina Walton
A.J. Wambold
Emily and James Washburn
Karen Wasserman
Jane Wheeler
Fern White
Kim White
Marie White
J. Paul Whitehead
Sharon Whitehead
Anna Whitelaw
Janice Whitener
Brian Whitfield
Chawnee Wienman
Kathy Wilkinson
Karen Williams
Catherine Williams
Kim Williams
Leslie Williams
Lisa Williams
Mary Williams
Stephanie Williams
Sydney Williams
Winsome Sunday School Class
Maryann Winter
Kay Wolpert
Kurt and Gretchen Wood
Word of Truth Family Church
Maxine Wright
Toni Wyman
David Young
Nanci Zabko
Laurie Zimmerman
Zion Hill Baptist Church
Zoo Atlanta

The mission of Partnership Against Domestic Violence (PADV) is to support women and their children in their efforts to live violence free. PADV works to end domestic violence by:

- offering safety and shelter for battered women and their children
- restoring power, self-sufficiency and control to domestic violence survivors
- educating the public on the dynamics of domestic violence

For over a quarter of a century, PADV, the largest nonprofit domestic violence organization in Georgia, has provided professional, compassionate, caring and empowering support to battered women and their children in metro Atlanta. PADV began as an all-volunteer agency in 1975 and incorporated in 1977. Today the agency has over 40 full and part-time staff with an administrative office in downtown Atlanta, and two 24-hour emergency shelters in Fulton and Gwinnett counties.

Join PADV! For more information about gift or volunteer opportunities, please contact us at 404.870.9600 or visit www.padv.org.



**Partnership Against
Domestic Violence**

The mission of Partnership Against Domestic Violence (PADV) is to support women and their children in their efforts to live violence free.

619 Edgewood Avenue, Ste. 101
Atlanta, GA 30312

Phone: 404.870.9600

Fax: 404.870.9611

E-mail: info@padv.org

Web Address: www.padv.org



A United Way Agency

Board of Directors

Tracy T. Miller, **President**
Debbie Sessions, **Vice President**
Manola Robison, **Secretary**
Susan Hill, **Treasurer**
Helen Sloat, **Past President**
Roz Alford
Yvonne Bryant Johnson
Jo-Elise Cooke
Melanie Winskie Crowe
Tom Darrow
Scott Dorfman
Bunnie Jackson-Ransom
Deputy Chief Thetus A. Knox
Rhonda R. Legé
Randall P. MacNeill
Sharon McDaniel
Deborah McKetty
Hannibal D. Myers
Valerie Newman
Gail Nutt
Carla Parris
Maria Peninger
Greg Pins
Sheryl Sellaway
Janet Stevens
Karen Thoms